

## **Northwest New York Dairy, Livestock & Field Crops Program**

The NWNYS Dairy, Livestock and Field Crops Team is one of the outstanding regional agricultural Cornell Cooperative Extension programs in New York, serving a multi-county region in the western part of the state. The team's specialists work together with Cornell faculty and extension educators statewide to provide service to farms large and small; whether dairy, livestock, hay, corn, wheat or soybean focused. The team is part of the Cornell College of Agriculture & Life Sciences' Pro-Dairy program outreach.

Educational programs and individual assistance cover a wide area of best management practices as well as dairy farm business. A bilingual dairy specialist provides dairy farm producers with employee training and human resource facilitation in Spanish. Educational and support venues range from individual farm management team meetings and troubleshooting to multi-day classroom and hands-on trainings. Plus we offer farmer group discussion meetings and day long symposiums.

Website: [nwnyteam.cce.cornell.edu](http://nwnyteam.cce.cornell.edu)

## **Cornell Vegetable Program**

The Cornell Vegetable Program (CVP) is one of the premier regional agricultural teams in New York: a partnership between Cornell University and Cornell Cooperative Extension associations in a multi-county region in the western and central parts of the state.

The team's Vegetable Specialists work together with Cornell faculty and Extension educators statewide to address the issues that impact the commercial vegetable industry. The CVP provides educational programs and information to growers, processors and agri-business professionals, arming them with the knowledge to profitably produce and market safe and healthful vegetable crops, as well as contributing to the viability of farms and the economic well-being of New York State.

Specifically, our program focuses on food safety, variety evaluation, market development, pest management, and cultural practices.

We encourage producers and agri-business professionals to enroll in our program to benefit from our educational offerings, including our newsletter, direct mailings and pest alerts.

Website: [cvp.cce.cornell.edu](http://cvp.cce.cornell.edu)

## **Cornell Cooperative Extension Genesee County**

420 East Main Street

Batavia, NY 14020

Phone: 585-343-3040

Fax: 585-343-1275

Web: [genesee.cce.cornell.edu](http://genesee.cce.cornell.edu)

Email: [genesee@cornell.edu](mailto:genesee@cornell.edu)

For more information about this and other Cornell Cooperative Extension programs

contact: Jan Beglinger

Phone: 585-343-3040 ext. 132

E-mail: [jmb374@cornell.edu](mailto:jmb374@cornell.edu)

or stop by the Extension office  
weekdays from 9 am to 4:30 pm.



<https://www.youtube.com/c/>

[CornellCooperativeExtensionofGeneseeCounty](https://www.youtube.com/c/CornellCooperativeExtensionofGeneseeCounty)

[www.facebook.com/CCEofGenesee](https://www.facebook.com/CCEofGenesee)

*Cornell Cooperative Extension of Genesee County is an employer and educator recognized for valuing AA/EEO, Protected Veterans, and Individuals with Disabilities and provides equal program and employment opportunities.*

# 2024 Genesee County Agriculture Enrollment Form

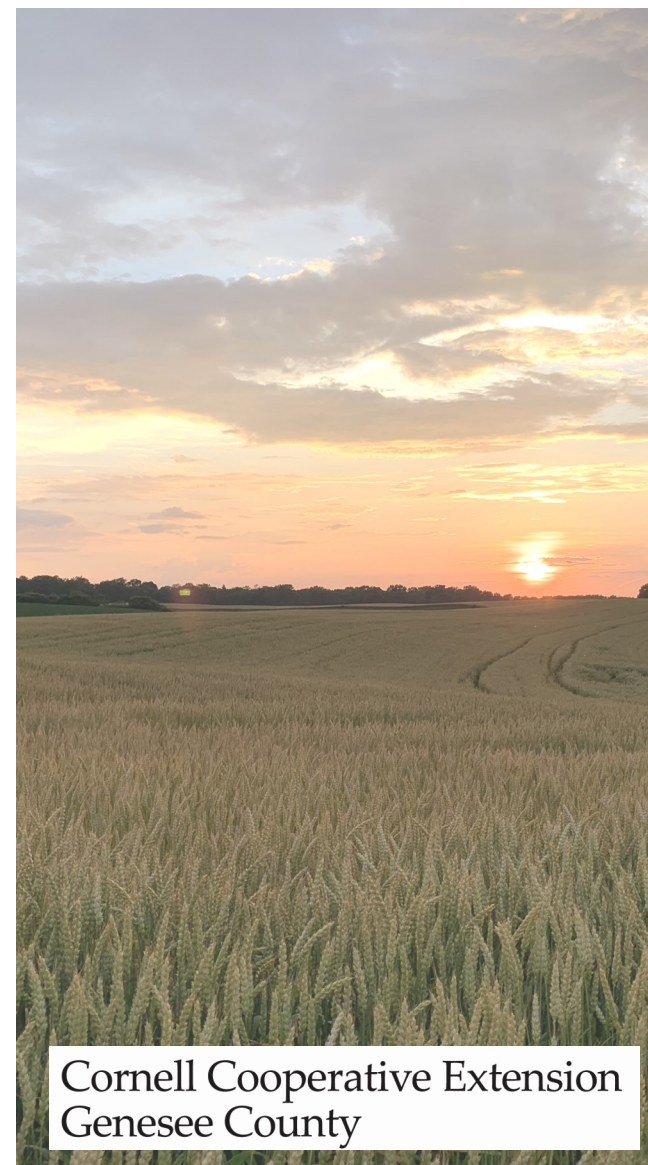

## 2024 Genesee County Agriculture Enrollment Form

<u>Name:</u>
<u>Business/Farm:</u>
<u>Address:</u>
<u>City/State/Zip:</u>
<u>County:</u>
<u>Phone:</u>
<u>Email 1:</u>
<u>Email 2:</u>

**Please return by April 1, 2024**

**Remember to order your 2024 Cornell Guidelines!** They are not included in the cost of enrollment.

- Make checks payable to CCE of Genesee. This completed form and payment can be mailed to or dropped off at 420 E. Main St., Batavia, NY 14020.
- This form is available as a fillable pdf. Contact Laura G. at leg224@cornell.edu for more information.

**Donation:** tax deductible donation to help support agricultural programs in Genesee County.

**Total: \$ \_\_\_\_\_**

**2024 CORNELL GUIDELINES - order** guidelines that apply to you (shipping is included).

- |   |  |
|---|--|
| <input type="checkbox"/> Berry Crops (\$37)     | <input type="checkbox"/> 2024-2025 Greenhouse Floriculture & Herbaceous Ornamentals (\$48) |
| <input type="checkbox"/> Grapes (\$37)          | <input type="checkbox"/> Trees and Shrubs (\$37) <i>includes Christmas Trees</i>           |
| <input type="checkbox"/> Field Crops (\$37)     |  |
| <input type="checkbox"/> Vegetable Crops (\$49) |  |
| <input type="checkbox"/> Tree Fruit (\$48)      |  |

**Total: \$ \_\_\_\_\_**

\*Please Note: Online Access to Guidelines and Bundles (hardcopy & online access) are available for an additional fee. Please contact the office at: 585-343-3040 ext. 101 if you are interested.

**Northwest New York Dairy, Livestock, and Field Crop Team Program Enrollment (\$65)**

Includes an electronic subscription to Ag Focus newsletter, direct mailings, reduced meeting fees, consultations, and on-farm research.

- Go Green!** Email a copy of the Ag Focus newsletter.
- Mail USPS printed copy of newsletter Ag Focus (no additional cost).

**NWNY Total: \$ \_\_\_\_\_**

**Cornell Vegetable Program Enrollment (\$65)**

Includes an electronic subscription to VegEdge newsletter, direct mailings, reduced meeting fees, consultations, and on-farm research.

- Email VegEdge, included with enrollment
- Mail VegEdge, available for an *additional \$35 fee*.

**Veg Team Total: \$ \_\_\_\_\_**

**Total:** (including all program enrollments, Cornell Guidelines orders, & donations) **\$ \_\_\_\_\_**

**Northwest New York Dairy, Livestock, and Field Crop Team Enrollees:**

Please check areas of interest and occupation. This information is used to send you relevant meeting notices and other information.

**Areas of Interest** (Please check all that apply)

- |  |                                  |                                      |
|--|----------------------------------|--------------------------------------|
| <input type="checkbox"/> Beef            | <input type="checkbox"/> Grain   | <input type="checkbox"/> Small Scale |
| <input type="checkbox"/> Dairy           | <input type="checkbox"/> Grazing | <input type="checkbox"/> Swine       |
| <input type="checkbox"/> Farm Bus. Mgmt. | <input type="checkbox"/> Organic | <input type="checkbox"/> Other _____ |
| <input type="checkbox"/> Forage - Hay    | <input type="checkbox"/> Poultry | _____                                |
| <input type="checkbox"/> Goat            | <input type="checkbox"/> Sheep   | _____                                |

**Occupation** (check one)

- |   |  |                                      |
|---|--|--------------------------------------|
| <input type="checkbox"/> Business Owner | <input type="checkbox"/> Farm Employee | <input type="checkbox"/> Other _____ |
| <input type="checkbox"/> Consultant     | <input type="checkbox"/> Farm Owner    | _____                                |

**Cornell Vegetable Team Program Enrollees:**

Please check crops & areas of interest. This information is used for direct mailing of meeting notices and pest alerts.

I currently have \_\_\_\_\_ acres dedicated to vegetable production.

- |  |   |   |
|--|---|---|
| <input type="checkbox"/> Asparagus         | <input type="checkbox"/> Leafy Greens/Lettuce | <input type="checkbox"/> Sweet Corn         |
| <input type="checkbox"/> Beets             | <input type="checkbox"/> Melons               | <input type="checkbox"/> Sweet Potatoes     |
| <input type="checkbox"/> Broccoli          | <input type="checkbox"/> Onions               | <input type="checkbox"/> Tomatoes           |
| <input type="checkbox"/> Brussel Sprouts   | <input type="checkbox"/> Parsnips             | <input type="checkbox"/> Turnips            |
| <input type="checkbox"/> Cabbage           | <input type="checkbox"/> Peas                 | <input type="checkbox"/> Food Safety        |
| <input type="checkbox"/> Carrots           | <input type="checkbox"/> Peppers              | <input type="checkbox"/> Greenhouse/Tunnels |
| <input type="checkbox"/> Cauliflower       | <input type="checkbox"/> Potatoes             | <input type="checkbox"/> Organic            |
| <input type="checkbox"/> Cucumbers         | <input type="checkbox"/> Pumpkins/Gourds      | <input type="checkbox"/> Pests - Animals    |
| <input type="checkbox"/> Dry Beans         | <input type="checkbox"/> Radishes             | <input type="checkbox"/> Pests - Diseases   |
| <input type="checkbox"/> Eggplant          | <input type="checkbox"/> Rhubarb              | <input type="checkbox"/> Pests - Insects    |
| <input type="checkbox"/> Ethnic Vegetables | <input type="checkbox"/> Rutabaga             | <input type="checkbox"/> Pests - Weeds      |
| <input type="checkbox"/> Garlic            | <input type="checkbox"/> Snap Beans           | <input type="checkbox"/> Soil Health        |
| <input type="checkbox"/> Horseradish       | <input type="checkbox"/> Squash, Summer       | <input type="checkbox"/> Other _____        |
| <input type="checkbox"/> Kohlrabi          | <input type="checkbox"/> Squash, Winter       |   |
| <input type="checkbox"/> Leeks             |   |   |