

2017 North Country Grazing Schools are back!

March 3, 4 and 9, 2017

An educational program to improve grazing practices for all pasture-based livestock farms including dairy -both conventional and organic.

From the "North Country Regional Ag Team, a collaboration of Cornell and the Extension Associations of the North Country"



Guest speaker: Dr. Sid Bosworth, Extension Professor; Weed Ecology and Pasture Management U. of Vermont.

Topics at all 3 Locations:

- ➡ Pasture Weed Management after a Drought
- ➡ Considering Cover Crops, Winter Cereal Grains, and Late Season Oats.
- ➡ Adding Yield and Quality to Your Pasture Based System

Special Topics only offered at certain locations:

- ★ Teaching Your Herding Dogs (Burrville Only)
Karen Soule, CCE Jefferson, Aussie Owner
- ★ Developing Your Water System Supply and Delivery (Brushton Only)
Robert Zufall, Zufall Farms, Lisbon, Grazier and Dairyman.

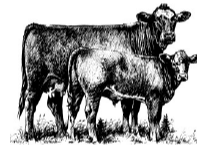

3 Locations to serve you better!

March 3 -Farm Credit East, Route 12 Watertown (Burrville) 10am-3pm

March 4 -Scottie's Diner Route 11, Brushton 10am-3pm

March 9 - CCE Essex County 3 Sisco Street Westport 6pm-10pm

Cost \$30.00 per person, \$15.00 for additional from the same farm
(Lunch/dinner included) Pay at the door.

Register at least 2 days before program date with Tatum Langworthy t1m92@cornell.edu 315-788-8450 or your local Extension office.

Ron Kuck (Jefferson/Lewis)	315-788-8450	nak76@cornell.edu
Betsy Hodge (St. Lawrence)	315-379-9192	bmf9@cornel.edu
Diane Dumont (Franklin)	518-483-7403	drd9@cornell.edu
Linda Gilliland (Essex)	518-962-4810	llg46@cornell.edu

Cornell Cooperative Extension provides equal program and Employment Opportunities



Cornell University
Cooperative Extension