

# Should the Beef Industry be Concerned About Johne's?

**When:** Tuesday, November 5, 2019  
6:30-8 pm

**Where:** CCE Madison County  
100 Eaton St  
Morrisville, NY 13408

**Cost:** Free

**Register:** Online at <https://cnydfc.cce.cornell.edu/event.php?id=964> or call  
(315) 866-7920

Registration deadline October 31

**Speaker:** Dr. Robert Scrafford, NYS Veterinarian

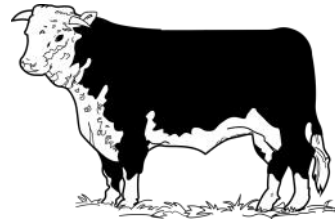

Johne's disease is a chronic, incurable bacterial infection that primarily affects the lower small intestine of ruminants.

Come join Dr. Scrafford and Regional Livestock Specialist, Ashley McFarland for an informational talk on Johne's in Beef Cattle and how we should prevent our herds from becoming infected.

## Should the Beef Industry be Concerned About Johne's?

**Free to attend but registration is required!**

Register online at <https://cnydfc.cce.cornell.edu/events.php?id=964>  
or call CCE Herkimer at (315) 866-7920 or fill out form below and mail to:  
CCE Herkimer County, 5657 State Route 5, Herkimer, NY 13350

**Registration allows us to communicate any cancellations or changes in arrangements.**

Please call 315.866.7920 if you have any questions.

**Registration must be received in the office by October 31**

Organization/Farm: \_\_\_\_\_

Name \_\_\_\_\_ Number attending: \_\_\_\_\_

Address \_\_\_\_\_ City \_\_\_\_\_ NY Zip \_\_\_\_\_

Phone \_\_\_\_\_ Email \_\_\_\_\_

**Central New York Dairy, Livestock & Field Crops Team serving Chenango, Fulton, Herkimer,  
Madison, Montgomery, Otsego, Saratoga and Schoharie Counties**

*Cornell Cooperative Extension is an employer and educator recognized for valuing AA/EEO, Protected Veterans, and  
Individuals with Disabilities and provides equal program and employment opportunities*

*Please contact the Cornell Cooperative Extension if you have any special needs.*